

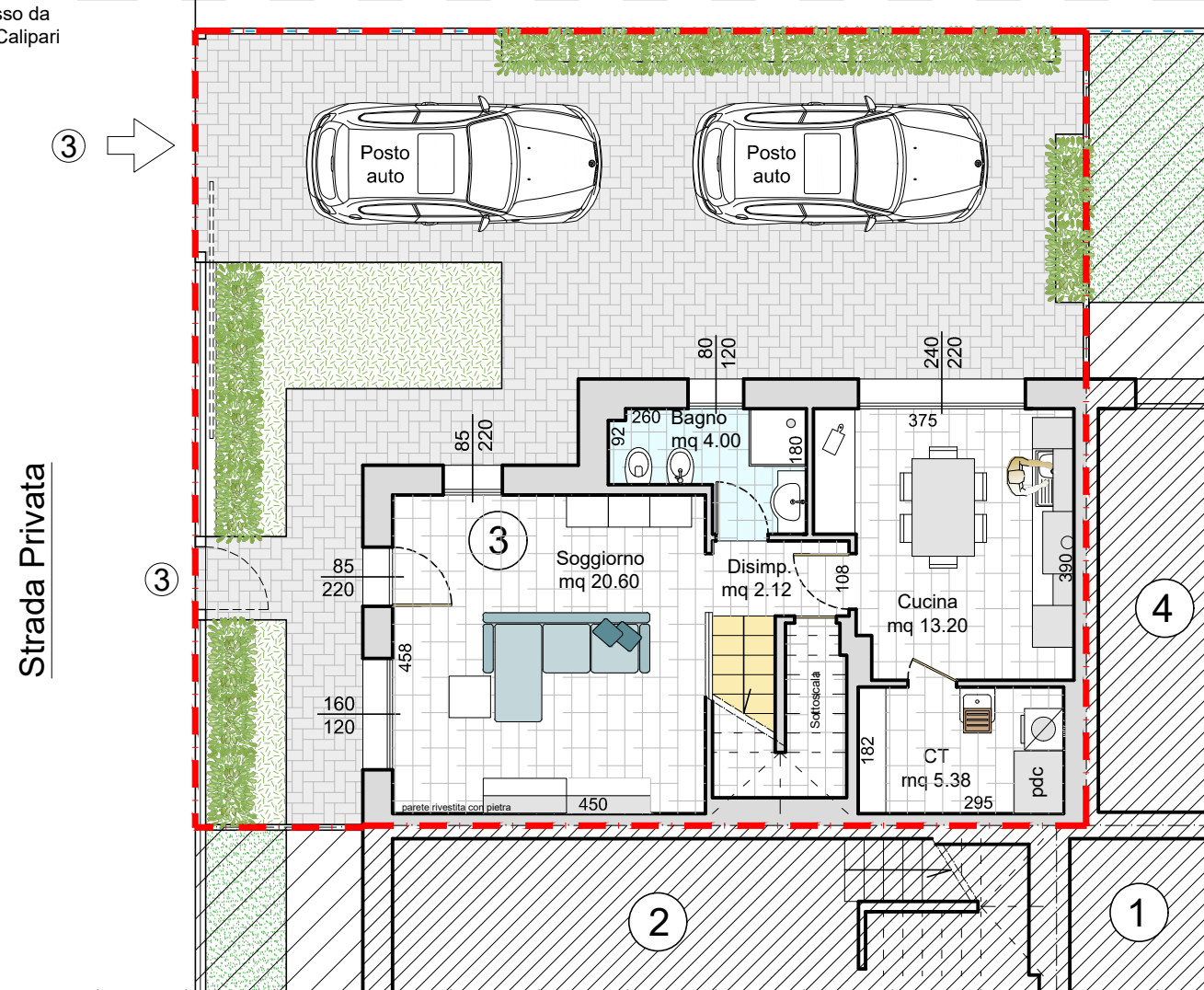

Accesso da
Largo Calipari

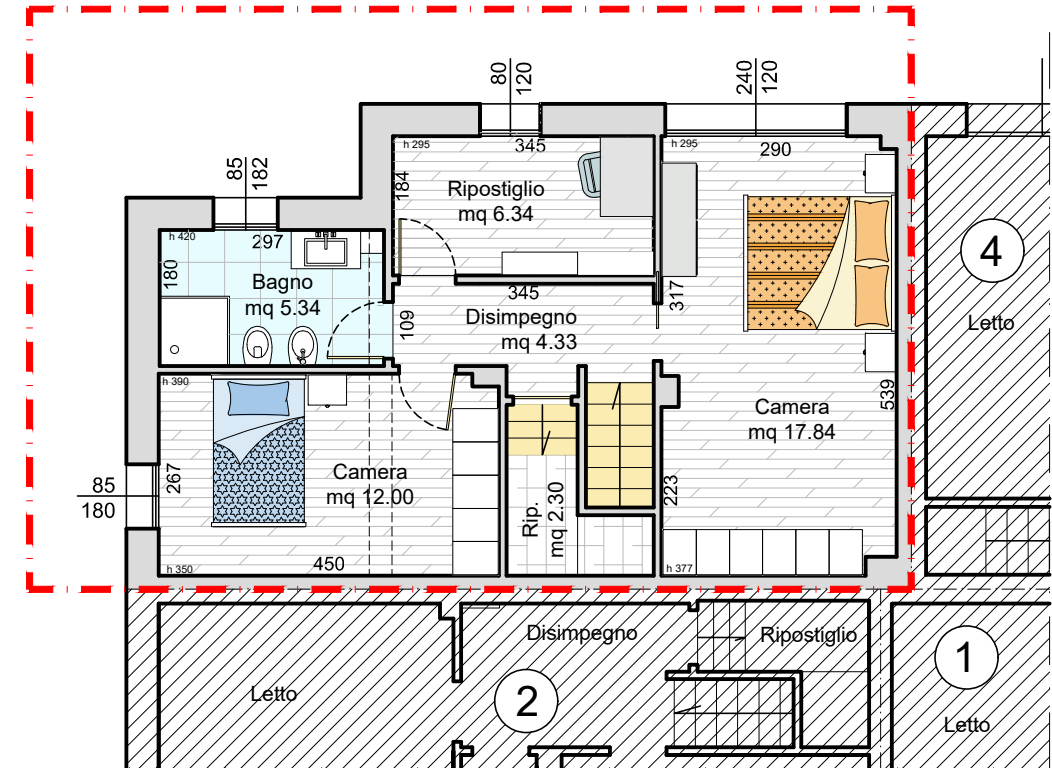

Piano terra

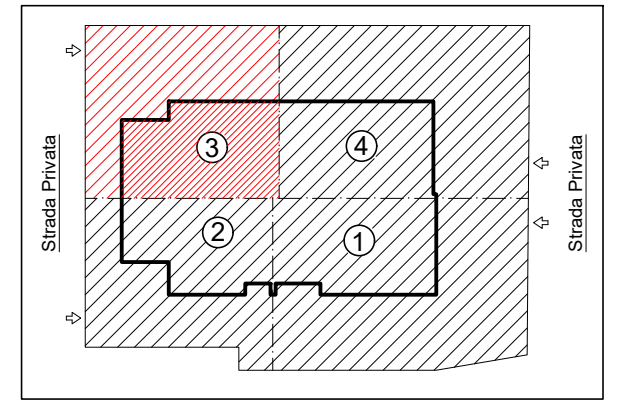

Piano primo

SUPERFICIE CALPESTABILE :

Piano Terra 45.30 mq.
Piano Primo 48.15 mq.
TOT sup. calpestabile = 93.45 mq.

Villetta 3

Piano Terra 62.45 mq.
Piano Primo 62.45 mq.
Area esterna 8.42 mq. (mq 84.20 al 10%) + Stradello comune 3.08 mq.
CONSISTENZA TOTALE COMMERCIALE 136.40 mq.



PROGETTAZIONE - COSTRUZIONE - VENDITA

Via Della Libertà, 5 - Lugo (RA) - Tel. 0545 288329 www.gruppomargarita.it