

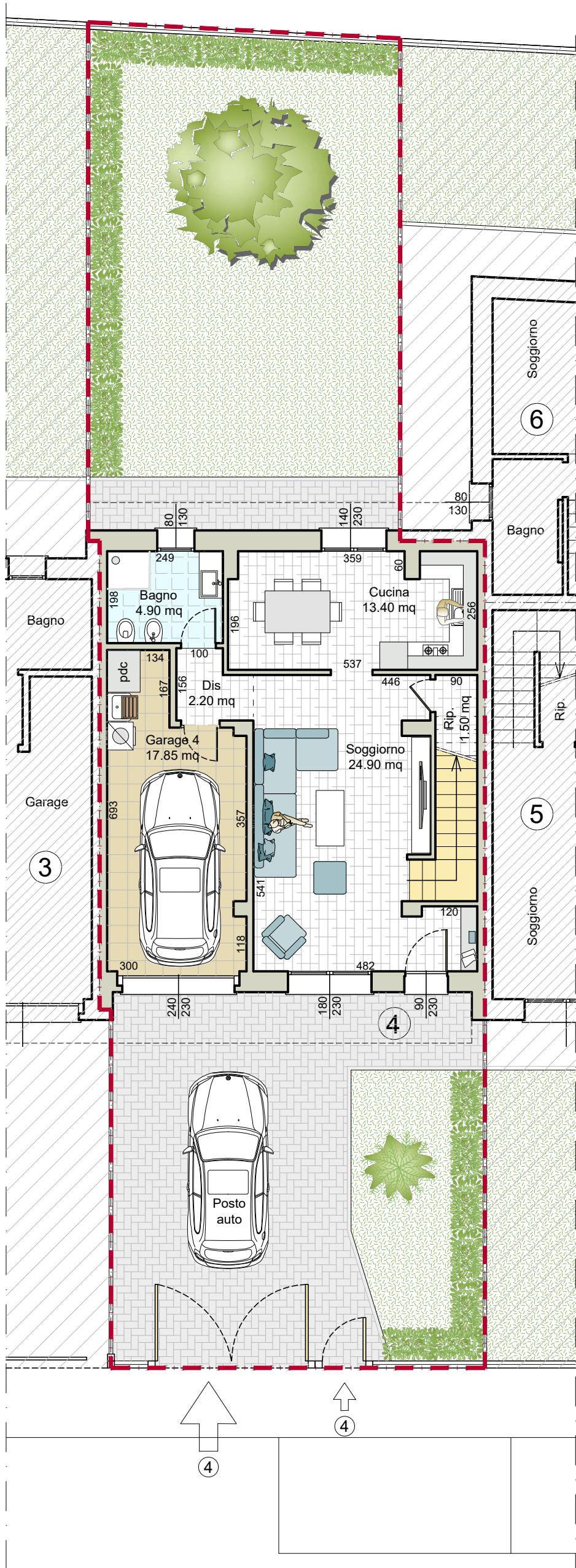

## Piano terra

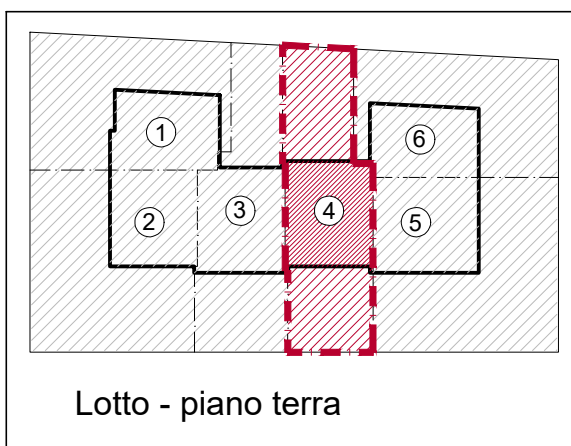

Via Carlo Alberto Dalla Chiesa



Lotto - piano terra

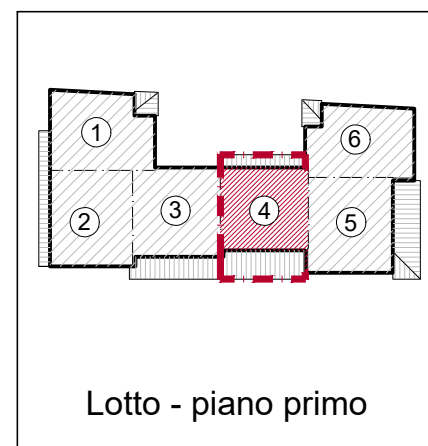

Lotto - piano primo

## Piano primo

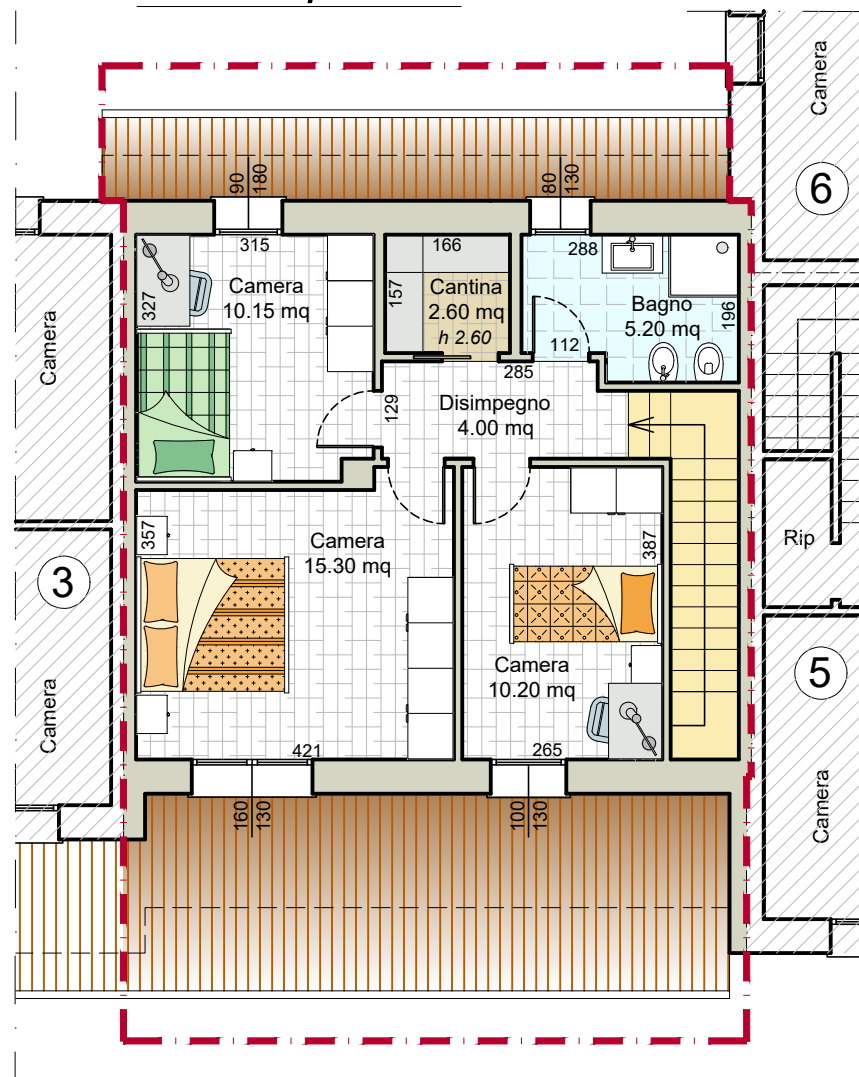

### Villetta 4

#### SUPERFICIE CALPESTABILE :

Piano Terra 64.75 mq.  
 Piano Primo 47.45 mq.  
 TOT sup. calpestabile = 112.20 mq.

Piano Terra 82.56 mq.  
 Piano Primo 65.77 mq.  
 Area esterna 13.75 mq. ( mq 137.50 al 10%)

CONSISTENZA TOTALE COMMERCIALE 162.08 mq.



PROGETTAZIONE - COSTRUZIONE - VENDITA

Via Della Libertà, 5 - Lugo (RA) - Tel. 0545 288329 [www.gruppomargarita.it](http://www.gruppomargarita.it)